

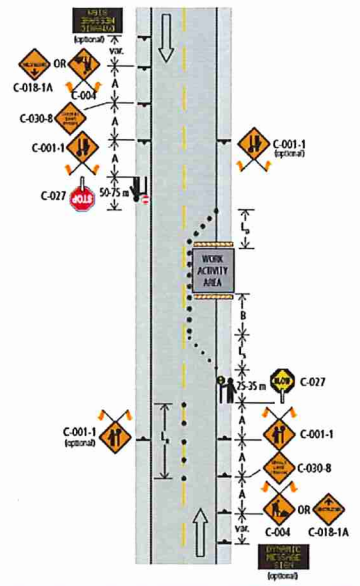

City of Chilliwack  
2018 Asphalt Rehabilitation  
Traffic Management Plan  
Site 06 - Gibson - Prairie Central to Chilliwack Central

Figure 7.8: Lane Closure with TCPs - Single Lane Alternating - Short and Long Dur



Prairie Central Rd & Gibson Rd

Imagery Date: 7/28/2017 49°09'03.63"N 121°52'26.81"W elev: 11 m eye alt: 750 m